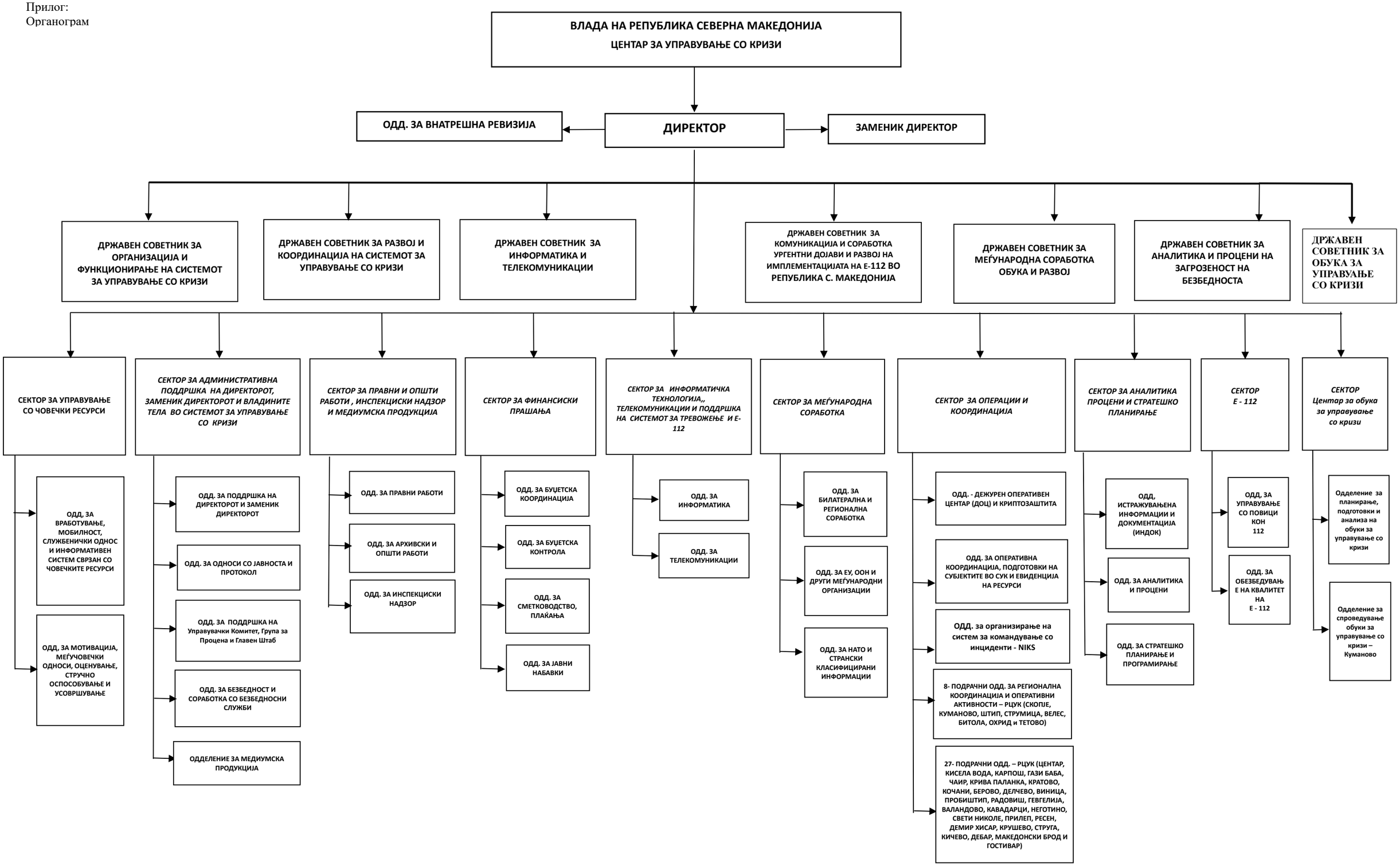Прилог:
Органограм